VOGEL BUILDING GROUP
CREATING EXCEPTIONAL HOMES

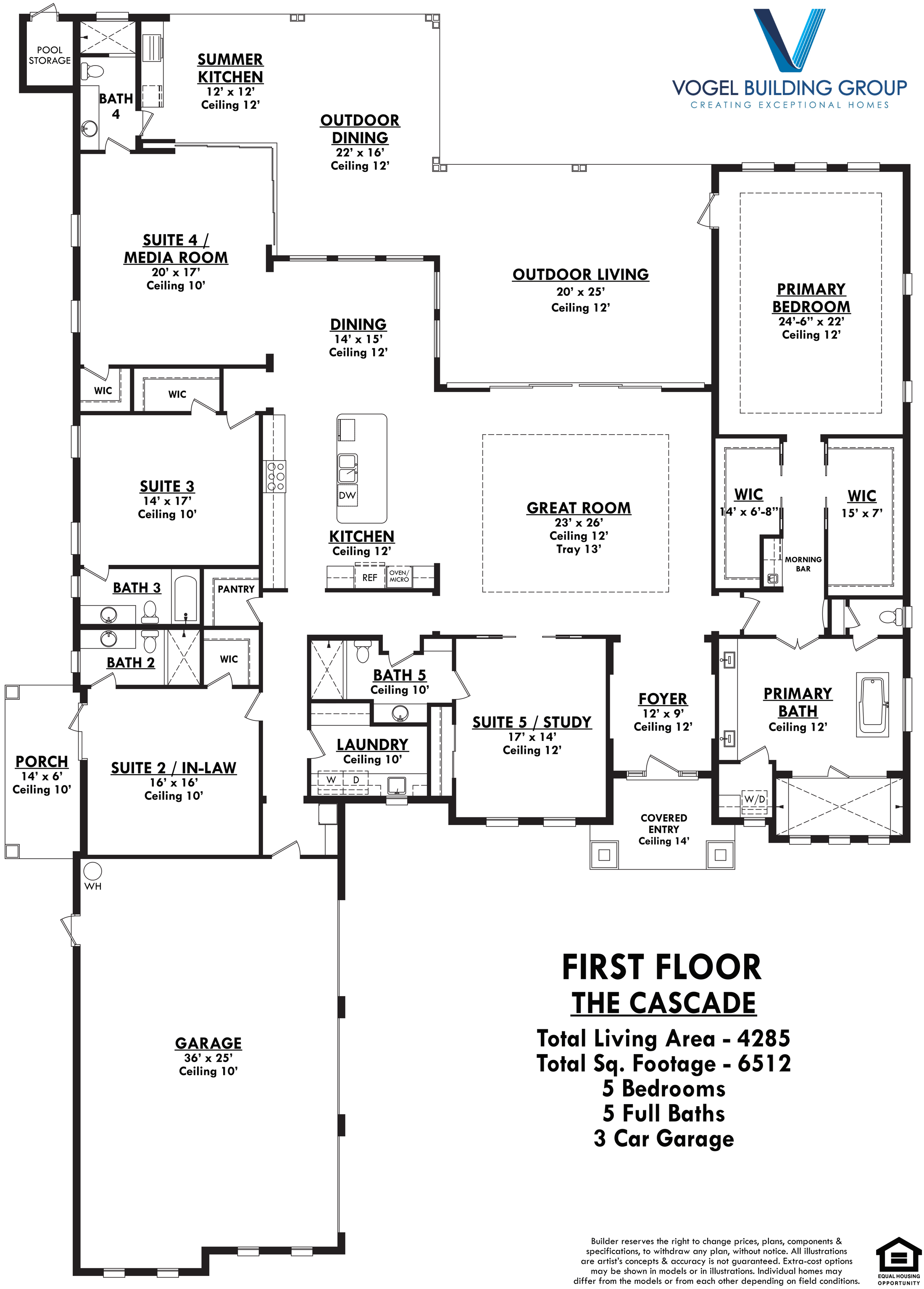

FIRST FLOOR

THE CASCADE

Total Living Area - 4285
Total Sq. Footage - 6512
5 Bedrooms
5 Full Baths
3 Car Garage

Builder reserves the right to change prices, plans, components & specifications, to withdraw any plan, without notice. All illustrations are artist's concepts & accuracy is not guaranteed. Extra-cost options may be shown in models or in illustrations. Individual homes may differ from the models or from each other depending on field conditions.

EQUAL HOUSING OPPORTUNITY